THE CYCLE
1942

Digitized by the Internet Archive
in 2018 with funding from
LYRASIS and LYRASIS Members

https://archive.org/details/cyclethe1942lovi

The Nineteen Hundred Forty-Two

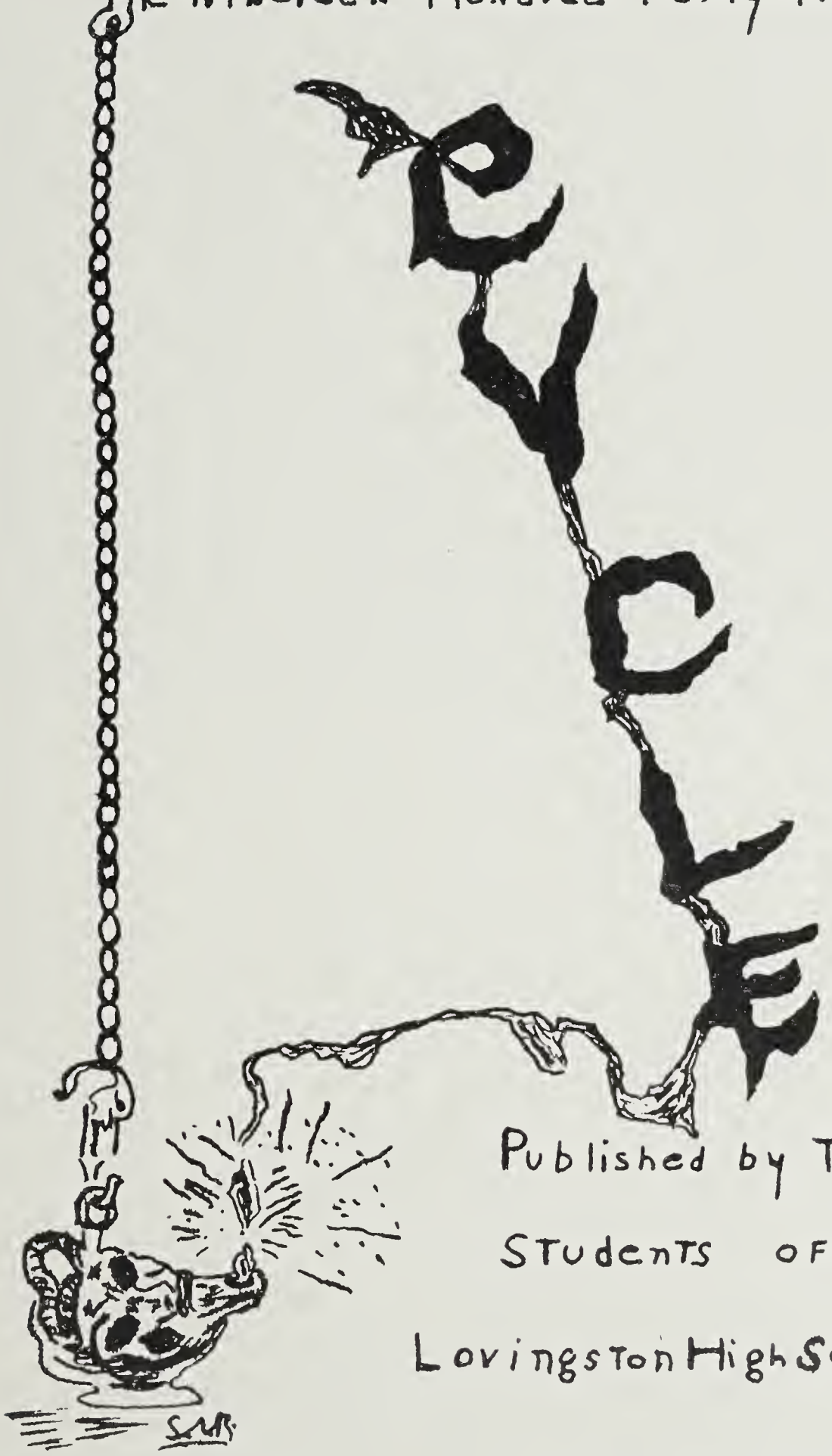

Published by The

Students of

Lovingston High School

FOREWORD

We the staff in an effort to express the deep appreciation and happiness felt by our class have published this 1942 volume of The Cycle. It is our sincere hope that this book in future years will serve as a brief reminder of the joy we now feel.

We take this occasion to express our deep gratitude to the Faculty who by their cooperation have added so greatly to the success of this Annual.

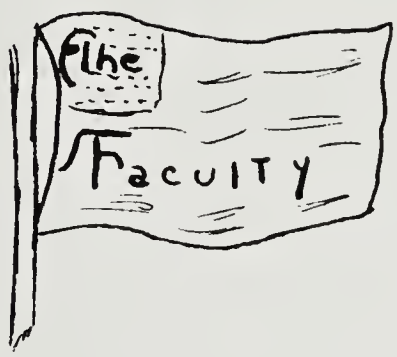
The
Faculty

Because he has added so much to the Lovingston High School we love and because of the many unselfish efforts put forth for our benefit, we dedicate this, the seventh volume of

THE CYCLE

TO

OUR SUPERINTENDENT

MR. W. E. KIDD

HIGH SCHOOL FACULTY

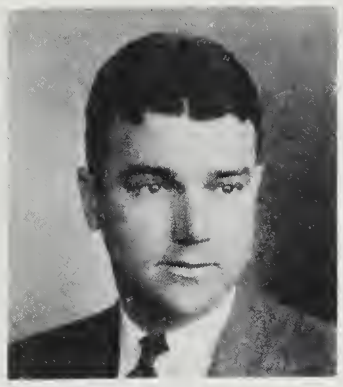

Best wishes
& Success, Jones,
W. J. DeLong, Jr.

Mr. W. J. DeLong, Jr.
Principal
Athletic Director

Miss Lillian Roberts
Senior Teacher
Annual Sponsor

Lillian Roberts

Miss Roaslie Shearer
Head of
Commercial Dept.

Rosa Shearer

Miss Pauline Rhodes
Junior Teacher
Director of H. S.
Activities

My memories of you are so sweet. I'll be always happy with you for Pauline A. Rhodes

Miss Frances Walker
Sophomore Teacher
Dramatic Director

Reba T. Lea

Mrs. Reba Lea
Sophmore Teacher
Girl Councilor

Miss Lila Somerville
Freshmen Teacher
Citizenship Club

Miss Madyline Fox
Librarian
Athletic Director

Madyline Fox

Mr. O. O. Atto
Freshmen Teacher
Director of Music

It has been so delightful being with you here this year.

GRADE FACULTY

Mrs. Lena Larke
7th Grade Teacher

Mrs. Jones
7th Grade Teacher
Director of Music

I'll always remember your party S.S.

Mrs. Giannini
6th Grade Teacher

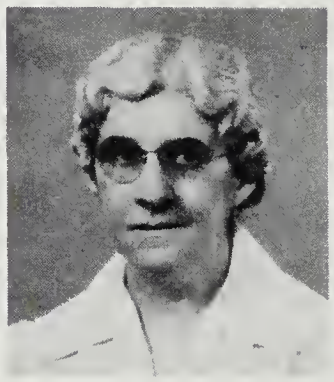

Miss Maupin
Fifth Grade

I have enjoyed teaching with you
Love
Sallie Maupin

With love and kisses

Miss Saunders
4th Grade Teacher

Mrs. Atto
3rd Grade

Miss Mantiply
Second Grade
Director of
Activities

Miss Boyd
First Grade

It has been a pleasure teaching with you this year.
[illegible]

IN MEMORY

1906-MISS ALICE FAIR WILLIAMS-1941

TEACHER and FRIEND

LILY
WHITE

CLASSES

"FOR WHOM THE BELL TOLLS"

APOLOGIES TO HEMINGWAY

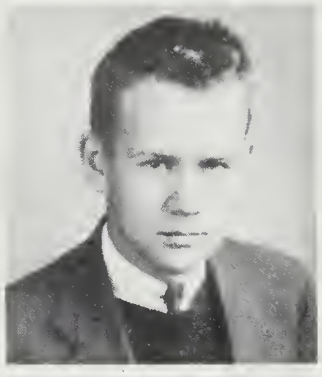

"Pie"

ROBERT SPENCER

Pres. Senior Class; Basketball; Glee Club; Dramatic Club; Beta Club; S. C. A. Council; Comm. Club; Asst. Adv. Mgr. Cycle; Business Mgr. School Daze.

"Woo Woo"

MAC COLEMAN

Editor-In-Chief Cycle; Sec. Beta Club; Vice-Pres. Senior Class; S. C. A. Council; Pres. Dramatic Club; Library Club; Glee Club; Gossip; Basketball.

"Fragile"

SHARON ROWAN

Pres. Beta Club; Treas. Senior Class; Glee Club; S. C. A. Council; Library Club; Dramatic Club; Art Editor of School Daze and Cycle; Vice-Pres. of Latin Club.

"Meg"

MARGARET RAGLAND

Editor-In-Chief of School Daze; S. C. A. Council; Comm. Club; Sec. Senior Class; Library Club; Volley-ball.

"Joy"

JOYCE SPENCER

Associate Editor of Cycle; News Editor of School Daze; Beta Club; Basketball; Dramatic Club; Glee Club.

"Stonewall"

WATSON THACKER

Pres. Of S. C. A. Council; Adv. Mgr. of Cycle and School Daze; Dramatic Club; Glee Club; Comm. Club.

Best wishes
Watson
Thacker

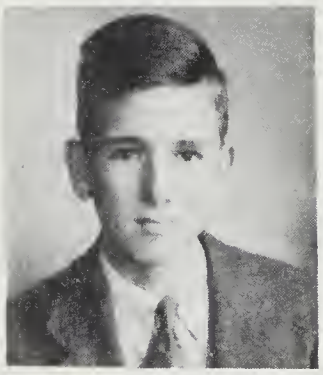

"Millie"

PRESTON SPENCER

Glee Club; Comm. Club; Basketball; Printer of School Daze.

"Cheesie"

CAROLINE MOON

Pres. of Library Club; Treas. Dramatic Club; Beta Club; Latin Club; Glee Club; Joke Editor Cycle and School Daze.

Caroline Moon
Shipman High School
6th + 7th

Love & Best Wishes
"Bill" Mawyer

"Honey"

HUNTER HUGHES

Capt. Basketball; Baseball; Sports Editor Annual and School Daze; Comm. Club; Glee Club; S. C. A. Council.

"Bill"

WILLIAM MAWYER

Comm. Club; Bell Ringer; Office Boy; Typist of School Daze.

"Curly"

CAROLYN PURVIS

Glee Club; Dramatic Club; Latin Club; Library Club; Volley-ball.

"Flee"

EMMA WOOD

Asst. Business Mgr. of Cycle; Glee Club; Comm. Club.

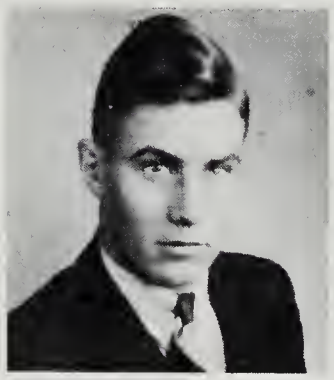

"Te He"

F. D. Wood

Mgr. of Cycle; Dramatic Club; Comm. Club; Glee Club.

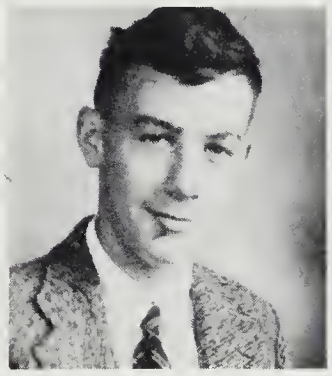

"Bill"

WILLIAM DAWSON

Beta Club; Vice-Pres. of S. C. A. Council; Basketball; Baseball; Comm. Club.

"Fieldsie"

DOROTHY FIELDS

Comm. Club; Assoc. Editor School Daze; Library Club; Beta Club; Volley-ball.

"Fred"

FREDDIE HAMILTON

Glee Club; Dramatic Club; Latin Club; Library club.

Helen Bradley
4th grade

"Bee"

BEATRICE COLEMAN

Comm. Club; Glee Club; Dramatic Club.

"Hannie"

HELEN BRADLEY

Comm. Club; Dramatic Club; Glee Club.

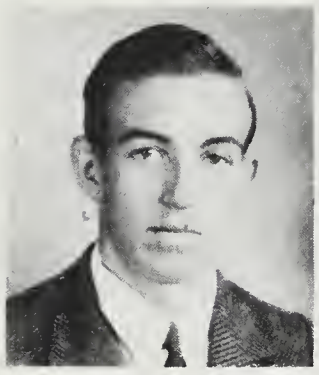

"Stumpy"

LYNN THOMPSON

Baseball; Basketball; Comm. Club.

"Boo-off"

ELEANOR BRADLEY

Glee Club; Dramatic Club; Comm. Club.

Eleanor Bradley
Farmington 3rd
or 4th grade

"Bee"

BEATRICE BANTON

Latin Club; Glee Club; Volley-ball.

"Boots"

GLADYS METTS

Comm. Club; Library Club; Volley-ball.

"Banson"

JULIAN STEVENS

Comm. Club; Baseball.

"Neggie"

ELIZABETH HARRIS

Glee Club; Comm. Club.

Best wishes always.
Love,
Lucille

"Cile"

LUCILLE FARRAR

Comm. Club; Library Club; School Daze; Volley-ball.

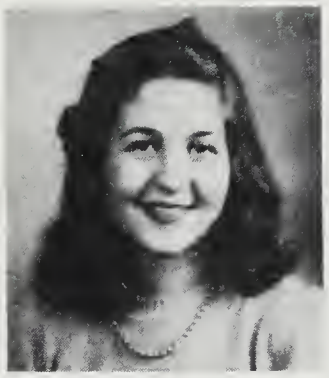

"Tinnell"

EVELYN TINNELL

Comm. Club; Library Club.

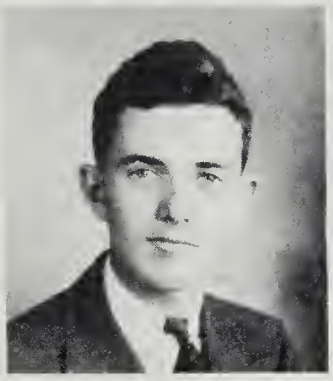

"Odell"

ELGIN CLARKSON

Glee Club; Comm. Club; 4-H.Club.

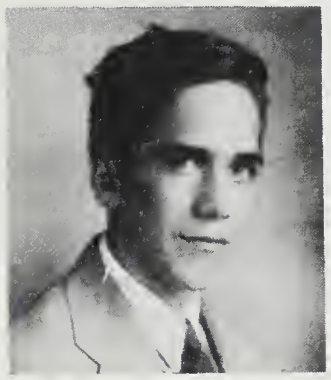

"Dude"

MILLARD STEVENS

Comm. Club.

Best wishes
Millard

"Kiddie"

MINNIE KIDD

Volley-ball; Comm. Club.

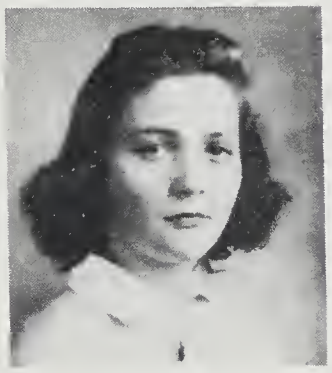

"Little Baby"

ELIZABETH MAWYER

Pres. Comm. Club; Glee Club.

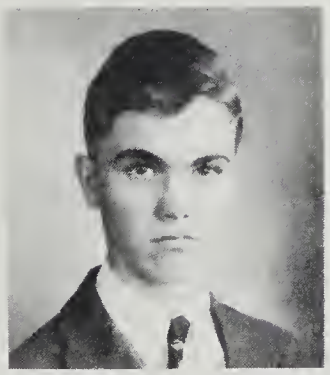

"Buck"

GEORGE MICKLEM

Comm. Club; Football.

"Joe"

JOE LONDEREE

Comm. Club.

"Lou"

LOUISE JENNINGS

Comm. Club; Beta Club; Library Club; Assoc. Editor Cycle; School Daze; Volley-ball.

"Tense"

HAZEL BAILEY

Comm. Club; Beta Club; Library Club; Snapshots Cycle; School Daze; Volley-ball.

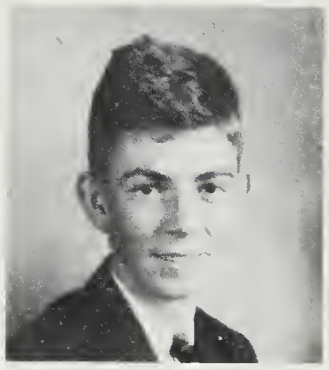

"Red"

NELSON SAUNDERS

Glee Club; Dramatic Club; Comm. Club.

"Bee"

BEATRICE SMITH

Comm. Club; Glee Club; Volley-ball.

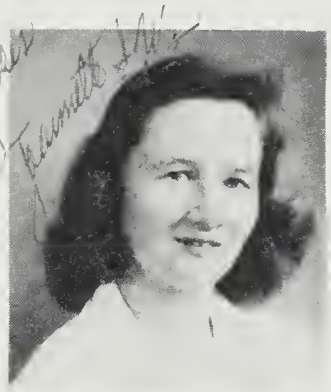

"Sherrie"

JEANETTE WILSON

Glee Club; Beta Club; Latin Club; Library Club; Dramatic Club; 4-H Club.

"Craig-O"

VIRGIL CRAIG

Comm. Club; Dramatic Club; Glee Club; Volley-ball.

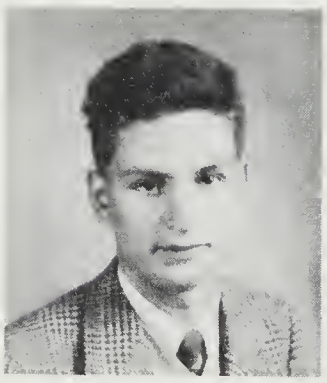

"Goat"

TOM HABEL

Glee Club; Comm. Club; Latin Club.

"Toots"

MARY PONTON

Comm. Club; Glee Club; Library Club; Cycle.

Mary Ponton
Lovington
8th Grade

"Tinch"

ELIZABETH THACKER

Glee Club; Comm. Club;
Sports Editor of Annual.

Best wishes
Love
Elizabeth Thacker

"Jim"

JESSIE STEWART

Latin Club; Comm. Club;
Volley-ball.

Best of everything,
Jessie Stewart

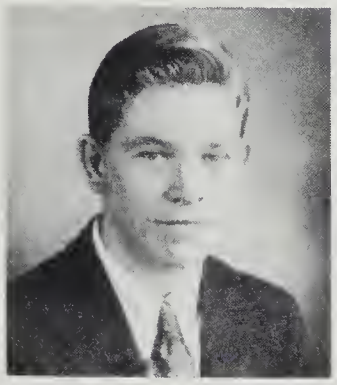

"Bill"

RUSSEL BRYANT

Comm. Club; School
Daze Printer.

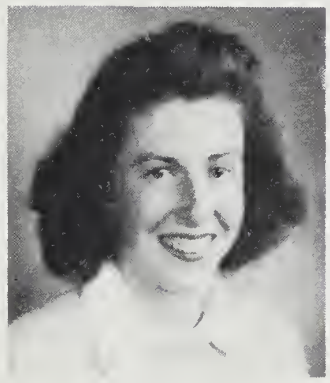

"Freckles"

EULA HARRIS

Glee Club; Comm. Club.

Eula Harris
Evangelion
Tech Grade.

"Lit"

JANE HARRIS

Comm. Club; Glee
Club.

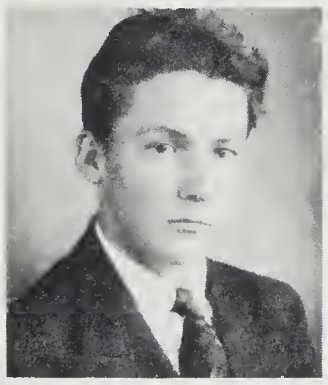

"Seafood"

FRED WILLOUGHBY

Comm. Club.

CLASS WILL

We, the Senior Class of 1942, of sane mind and possessed of all our facilities wish to leave behind the following treasures:

First: We leave our many thanks and deep appreciation to the Faculty at L. H. S. for the great help they have rendered to us during our school days.

Second: We will to the oncoming Seniors of '43 our personal characteristics.

Louise Jennings wills her serene manner to Nannie Clarkson.

Minnie Kidd wills her seriousness to Mary Dell Wright.

Elizabeth Harris wills her lasting friendship for her classmates to Dorothy Showalter and Mildred Ogden.

Jane Harris wills her favorite typewriter to Julia M.cklem.

Gladys Metts wills her happy-go-lucky ways to Virginia Fitzgerald.

Mac Coleman and Sharon Rowan leave Ann Trice and Louise Mawyer the privilege of eating their lunch in Civics Class.

Lucille Farrar wills her sweet disposition to Caroline McAlexandria.

Eleanor Bradley wills her quiet disposition to Princess Spencer.

Margaret Ragland wills her studious ways to Rebecca Saunders.

Millard Stevens wills his bashful ways to William Somerville.

William Mawyer wills his secretarial ability to Steve Jones and Pauline Stevens.

Jessie Stewart and Watson Thacker leave their witty sayings to Thelma Giles.

Beatrice Smith wills her love for dancing to Elizabeth Mawyer.

Emma Lee Wood wills her neat appearance to Frances Bridgewater.

Carolyn Purvis and Joyce Spencer leave their knowledge of sports to Virginia Wright and Helen Gordon.

Helen Bradley and Virgie Craig leave their power to carry on a conversation to Thelma Showalter and Mary Giles.

Elizabeth Mawyer and Elizabeth Thacker leave their bashful ways and friendliness to Thelma Oakley and Mary Micklem.

Hazel Bailey wills her willingness to help others to Maria Whitehead.

Jeanette Wilson wills her curiosity and dignified ways to her sister, Helen.

Fred Willoughby leaves Audrey Shelton the right to chew gum in school.

Russell Bryant wills his neat appearance to Russell Lee Evans.

Eula Harris wills her business-like characteristics to Bernice Powell.

Mary Mae Ponton wills her babyish ways to Margie Bryant.

Dorothy Fields wills her sunny disposition and winning smile to Marie Shepherd.

Beatrice Banton wills her favorite seat on the Norwood bus to Doris Via.

William Dawson wills his baby talk to Rex Forbes.

Caroline Moon leaves her flirting ways to Ann Parish.

Freddie Hamilton wills her comb and mirror, although she hates to part with them to Pettis Coleman.

Evelyn Tinnell wills her attractive personality to Dorothy Bradley.

Tom Habel leaves Marion Lincoln the privilege of taking Louise Mawyer riding on Sunday afternoons.

F. D. Wood and Julian Stevens will Alice Bolton their quiet ways, in order that she may be less noisy.

Elgin Clarkson wills Cliff Wood the privilege of taking AnnTrice to the Movies every Saturday night.

Hunter Hughes and Lynn Thompson will Thomas Wood, P. C. Turner and William Stevens their athletic ability.

Preston Spencer wills his mischievous ways and love for girls to Edgar Turner.

Robert Spencer wills his dignified ways and ability to get along with others to Waller Crist.

Joe Londeree leaves Audrey Spencer his Bashful ways.

George Micklem leaves James Hughes his attractive personality.

CLASS PROPHECY

I dreamed last night that I received a telegram. The first that I had ever received--what a thrill--My heart skips a beat as I read it. "Come to New York" at once--I'll have to take an airplane to make it.

I put on my coat--hurry to the airport at Shipman--ask for Mr. Robert Spencer--Yes a new pilot--He greets me with "Babe, going my way?" "Sure," I say, "New York". He takes off--Sharon Rowan--New hostess gives me a True Story to read and prances back and forth about 10 times for me to admire her beautiful figure--Sure she's gained fifty pounds.

We land at a little town and a boy comes out of a building shooting up in the air--Nelson Saunders--New detective. I walk down the street, glance in a window and see William Mawyer with a cute Stenographer sitting calmly on his knee--It's Elizabeth Thacker. Russell Bryant is standing in the middle of the floor--beating on the desk trying to sell vanilla extracts to William who doesn't even know he is in there.

Off again--New passengers--Mac Coleman is going to New York to write her new story for the Farm Journal's Magazine--Preston Spencer, Emma Lee Wood, are going to Hollywood to make their new picture--called "Perfect Shape." F. D. Wood going to New York to box Joe Louis. Virgie Craig and Freddie Hamilton, going to Boston to dance in the Ziegfield Follies show--Elgin Clarkson, prominent lawyer, going to win a case for Mrs. Vanderbilt--Margaret Ragland going to Portland Maine to teach school--Beatrice Banton, going to Washington to organize a new Garden Club--Carolyn Purvis and Elizabeth Mawyer going to Baltimore to start in their nursing course. They have just been dismissed from the University for putting the wrong arm back on the wrong man.

Landing again--See Trio Salvation Army nurses, Why! they're Jane, Elizabeth, and Eula Harris--I see Hunter Hughes' name on a big sign on a big theater--He's making a speech for the farmers. On the street I meet George Micklem, our New Senator--See Beatrice Coleman's and Dorothy Fields' name on a huge sign--Seems like they are successful models.

Off again with some new passengers--Hazel Bailey going to Philadelphia to play the piano in a Symphonie Orchestra--Lucille Farrar and Louise Jennings going to Baltimore to start as new Stenographers. Mary Mae Ponton, going to pose as a "Tiger Woman" in Broadway's new stage show--Jessie Stewart and Gladys Metts going on their honeymoon-married brothers--William Dawson going to Washington to file suit on Lynn Thomposn who is trying to take his filling station away from him at Shipman--Millard and Julian Stevens own a department store at Washington. Joyce Spencer going to Reno to file for her sixth divorce--Beatrice Smith and Evelyn Tinnell are successful interior decorators. Minrie Kidd, a successful commercial teacher. Eleanor Bradley and Jeanette Wilson are very important seamstresses, who have on quite becoming models of the fur coats. There are about six men following them--every girl buys those coats.

We land--get a new pilot who is Watson Thacker--he frightens us somewhat, and our new hostess is Helen Bradley. A new passenger too followed by photographers--Caroline Moon--who is going to New York---prominent blues singer.

Tom Habel, Joe Londeree, Fred Willoughby are all soldiers, who run away some Japanese airplanes, before we reach our destination. The sad part about those Japanese planes, we thought we saw our dear old teacher, Miss Roberts sitting between two Yellow Japs--Could she have taken that fatal step of being a spy??? We also read in the headlines of the paper on the plane that a very prominent teacher, Mr. DeLong had blown up the school house of dear old Lovingston experimenting on something that wasn't the something that he thought it was.

It seemed like I heard more planes and screams and our pilot became so frightened he fainted. That's when I awoke from my dream. My! what a dream.

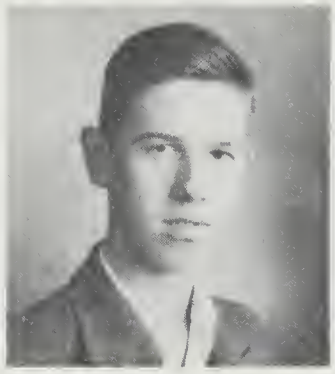
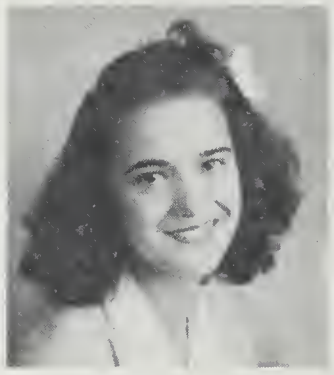

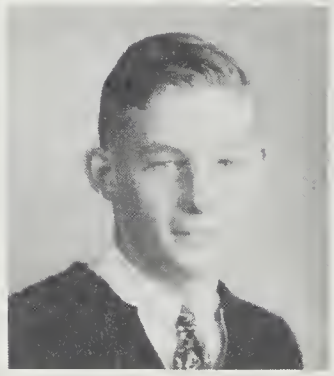

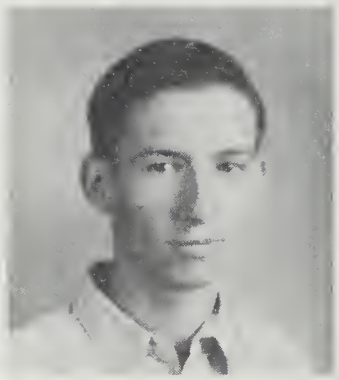

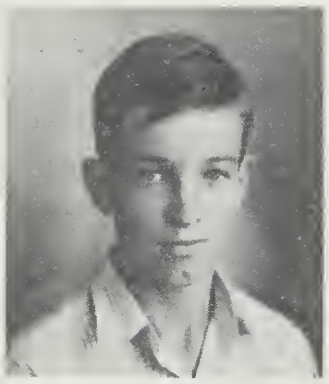

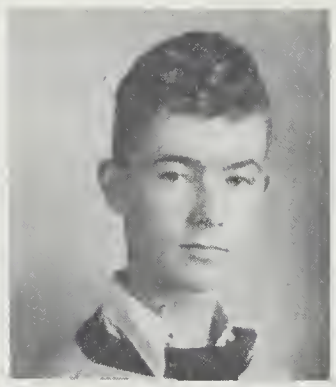
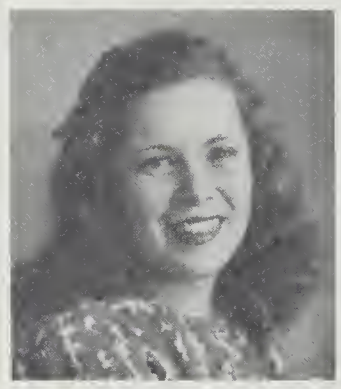

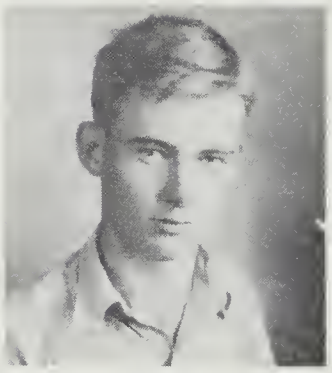

JUNIOR CLASS

Coleman
Wood
Micklem
Evans

Jones
Clarkson
Turner
Bryant
Somerville

Mawyer
Stevens
Wilson
Walker
Wilson

Crist
Bradley
Turner
Shepherd

Mawyer
Spencer
Bridgewater
Lincoln

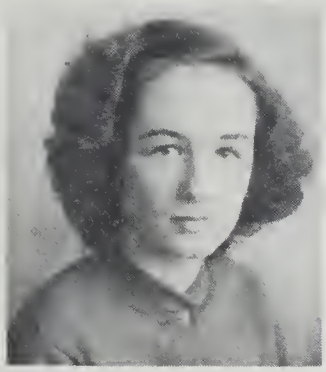

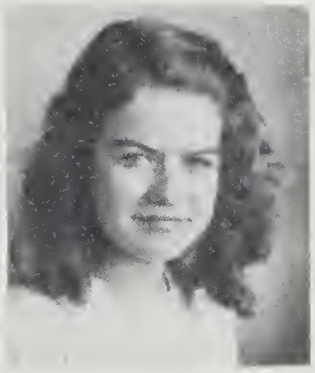

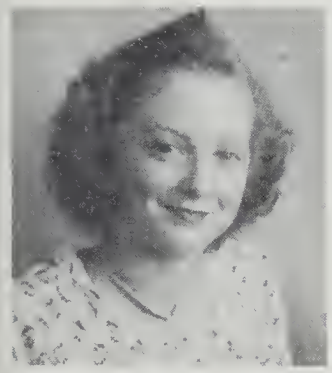

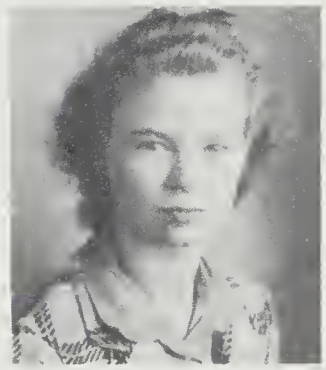

Showalter	Powell	Wright	Trice	Shelton
Oakley	McAlexander	Wright	Ogden	Stevens
Woody	Whitehead	Saunders	Parrish	Via
Gordon	Bolton	Fitzgerald	Spencer	Giles

CLASS OFFICERS

PRESIDENT. . . . . Helen Gordon

VICE-PRESIDENT . . . . . Louise Mawyer

SECRETARY-TREASURER. . . . . P. C. Turner

SOPHOMORE

PRESIDENTS. . . . . .Lucy Jones, Maxine Bryant

VICE-PRESIDENTS . . . . . .Maxine Jackson, Katherine Short

SECRETARY-TREASURERS. . . . . Alliene Bradley, Arlene Bryant

HALL OF FAME

Best Looking. . . .	.Robert Fortune.	.Arlene Bryant
Cutest.	.Dicky Moon.	.Josephine Lincoln
Neatest	.Palmer Tunstall	.Mary Lee Fortune
Best Sport.	.Paul Shelton.	.Clara Fitzgerald
Most Studious . . .	.Palmer Tunstall	.Lucy A. Jones
Biggiest Eater. . .	.Ed. Louis Watts	.Kathryn A. Short
Biggiest Baby . . .	.Mortimer Baily.	.Ruby A. Horsley
Wittiest.	.Dicky Moon.	.Josephine Lincoln
Biggiest Pest . . .	.Robert Fortune.	.Ruby Ann Horsley
Biggiest Flirt. . .	.Robert Fortune.	.Kathryn A. Short
Laziest	.Ed. Louis Watts	.Agnes J. Sheffield
Most Conceited. . .	.Palmer Tunstall	.Ruby Ann Horsley
Most Dignified. . .	.Carroll Drumheller.	.Christine Smith
Best Athlete	.Paul Shelton.	.Clara Fitzgerald
Most Popular. . . .	.Hugh Turner	.Arlene Bryant
Most Polite	.Palmer Tunstall	.Lila Wills
Most Bashful. . . .	.Harvey Elliot	.Marie Snead

FRESHMEN

PRESIDENTS. . . . . Tom Saunders, Othello Gowen

VICE-PRESIDENTS . . . . . .Myrna Davis, Ann Jackson,

SECRETARY-TREASURERS. . . . . Bernice Knight, Judy Koch

HALL OF FAME

Best Looking.	.Bernice Henson.	Carrol Bryant
Cutest.	.Myrna Davis	Charles McGinnis
Neatest	.Ann Henderson	Stanley Allen
Best Sport.	.Myrtle Fitzgerald	George Tyree
Most Studious	.Pearl Smith	Dan Payne
Biggiest Eater.	.Judy Koch	Charles McGinnis
Biggiest Baby	.Nancy Lou Hale.	Carrol Bryant
Wittiest.	.Mary Gowen.	Charles McGinnis
Biggiest Pest	.Ruth Zinnerman.	Buddy Adams
Biggiest Flirt.	.Margaret Robertson.	Hunter Pote
Laziest	.Virginia Smoot.	Vernon Dillard
Most Dignified.	.Nancy Lou Hale.	Kyle Mann
Best Athlete.	.Maude Wood.	Carbett White
Most Popular.	.Alice Ashley.	Charles Landeree
Most Polite	.Othello Gowen	Stanley Allen
Most Bashful.	.Hazel Dodd.	Grafton Simpson

SEVENTH GRADES

FIFTH & SIXTH GRADES

THIRD & FOURTH GRADES

FIRST & SECOND GRADES

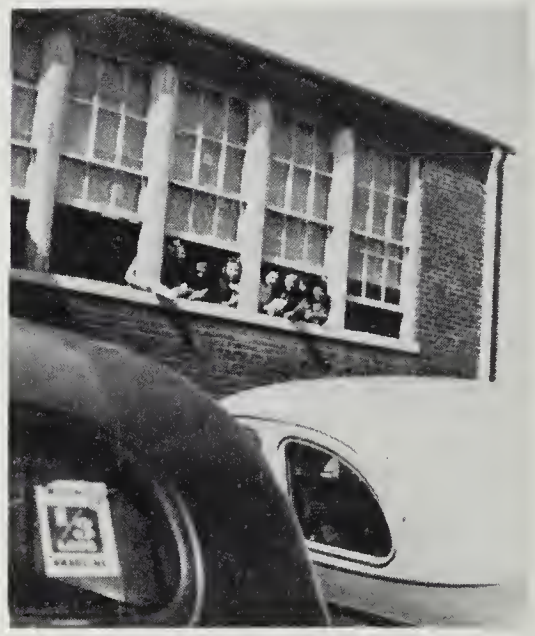

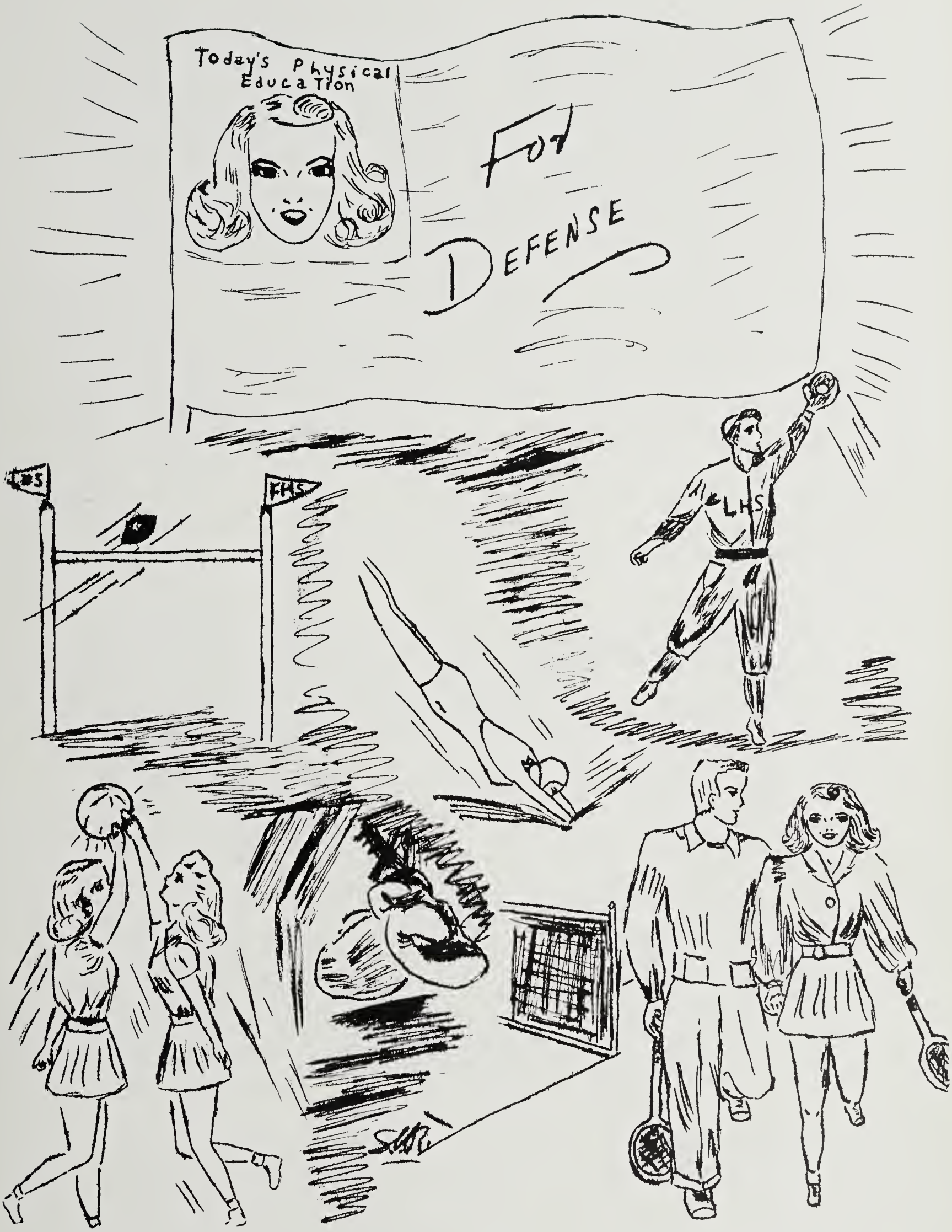
Today's Physical Education
For
DEFENSE
FHS
LHS

LHS

WHOO'S WHOO

Best Looking Girl. . . . . .Sharon Rowan
Best Looking Boy . . . . . .Robert Spencer

Most Dignified Girl. . . . . Jeanette Wilson
Most Dignified Boy . . . . . .Russell Bryant

Most Studious Girl . . . . . .Margaret Ragland
Most Studious Boy. . . . . Millard Stevens

Biggiest Eater Girl. . . . . Mac Coleman
Biggiest Eater Boy . . . . . Tom Habel

Biggiest Flirt Girl. . . . . Caroline Moon
Biggiest Flirt Boy . . . . . .William Mawyer

Biggiest Baby Girl . . . . . Mary Mae Ponton
Biggiest Baby Boy. . . . . .William Dawson

Best Athlete Girl. . . . . Joyce Spencer
Best Athlete Boy . . . . . Hunter Hughes

Most Conceited Girl. . . . . Mac Coleman
Most Conceited Boy . . . . . .Robert Spencer

Most Popular Girl. . . . . Beatrice Banton
Most Popular Boy . . . . . .Robert Spencer

Neatest Girl . . . . . Beatrice Banton
Neatest Boy. . . . . F. D. Wood

Wittiest Girl. . . . . Caroline Moon
Wittiest Boy . . . . . Preston Spencer

Most Bashful Girl. . . . . Minnie Kidd
Most Bashful Boy . . . . . .Joe Landeree

Most Dramatic Girl . . . . . Caroline Moon
Most Dramatic Boy. . . . . .Watson Thacker

Most Artistic Girl. . . . . Sharon Rowan
Most Artistic Boy . . . . . Watson Thacker

BETA CLUB

President. . . . . Sharon Rowan
Vice-President . . . . . Rebecca Saunders
Secretary. . . . . .Mac Coleman
Treasurer. . . . . Cliff Wood

S. C. A. Council

President. . . . . Watson Thacker
Vice-President . . . . . William Dawson
Secretary and Treasurer. . . . . .Ann Trice

DRAMATIC CLUB

President. . . . . .Mac Coleman
Vice-President . . . . . .Maria Whitehead
Secretary. . . . . Katherine A. Short
Treasurer. . . . . .Caroline Moon

LATIN CLUB

Consuls. . . . . .Maria Whitehead and Mac Coleman
Praetor. . . . . Ann Trice
Tribunes . . . . . .Rebecca Saunders and Ruby Horsley
Praetor. . . . . Cliff Wood

GLEE CLUB

Chairman. . . . . Ann Trice
Pianist . . . . . Maria Whitehead
Director. . . . . .Mr. O. O. Atto

COMMERCIAL CLUB

President. . . . . Elizabeth Mawyer
Vice-President . . . . . .Louise Mawyer
Secretary. . . . . Rebecca Saunders
Pianists . . . . . .Louise Mawyer

HIGH SCHOOL 4-H CLUB

President. . . . . .Cliff Wood
Vice-President . . . . . .Charles McGinnis
Secretary-Treasurer. . . . . .Rebecca Saunders
Song Leader. . . . . Ann Trice

GRADE 4-H CLUB

President. . . . . .Richard West
Vice-President . . . . . Harold Mawyer
Secretary. . . . . .Mary Glen Saunders
Treasurer. . . . . .Sam Saunders

LIBRARY CLUB

President . . . . . .Mac Coleman
Vice-President. . . . . Cliff Wood
Secretary-Treasurer . . . . . .Steve Jones

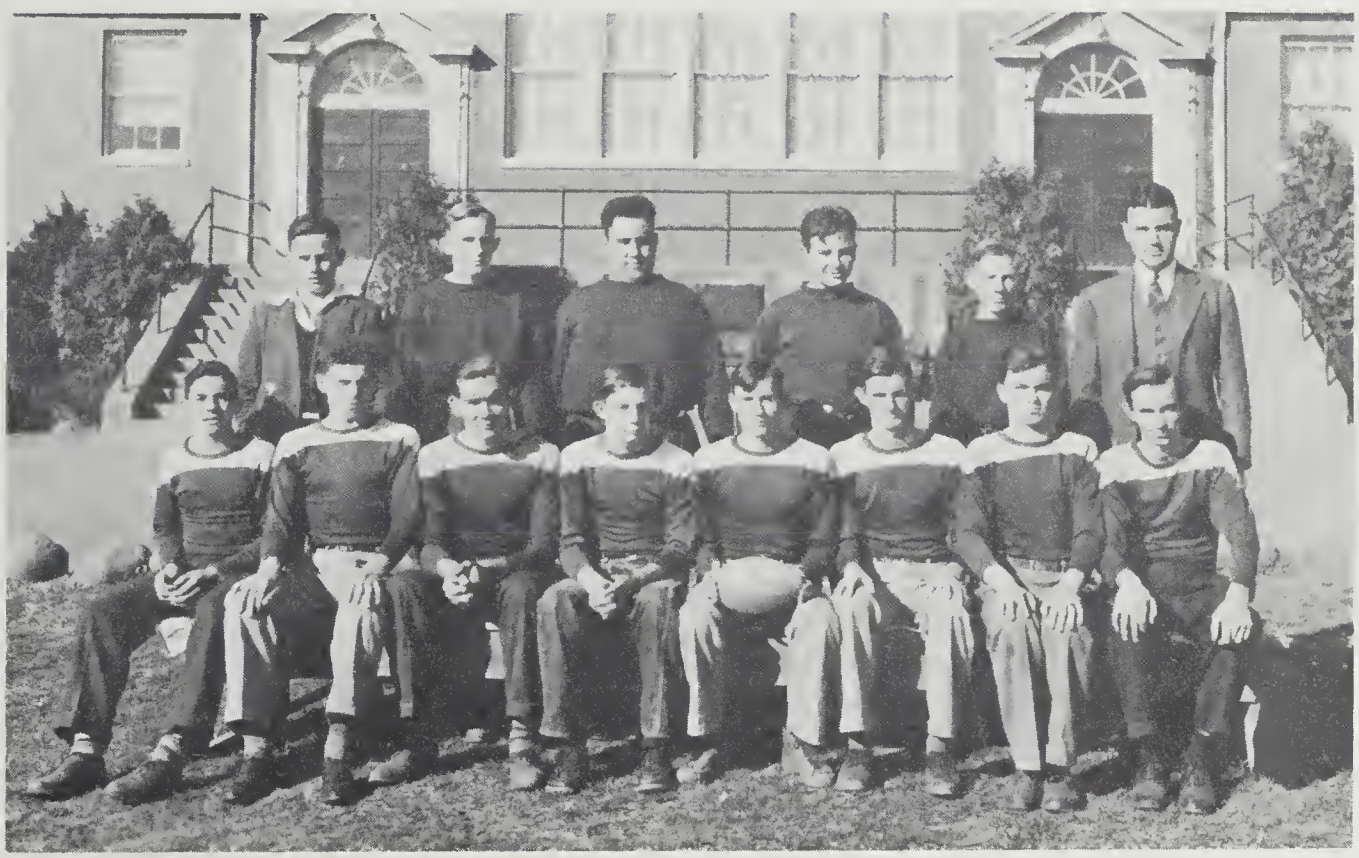

FOOTBALL TEAM
Standing (left to right): A. Wilson, Mgr.; Crist; Matthews; J. Hughes; Pote; DeLong, Coach; Seated: Forbes; D. Hughes; Wood; Stevens; Shelton, Captain; Harris; Micklem; McAlexander.

BASKETBALL

Standing (left to right): A. Wilson, Mgr.; Allen; Spencer; Turner DeLong, Coach; Seated: Thompson; Lincoln; Hughes; White; Dawson.

BASEBALL

Standing (left to right): A. Wilson, Mgr.; Pote; Thompson; Christ; D. Hughes; Harris; Stevens; DeLong, Coach; Seated: Lincoln; McAlexander; E. Turner; Dawson; Shelton, Captain; H. Hughes; White; Allan; Forbes; Turner.

BASKETBALL

Standing (left to right): Zimmerman; Fitzgerald; Payne; Wood; Fox, Coach; Seated: Coleman; Spencer; Gorden, Captain; Trice, Mgr.; Stevens; Giles.

SOFTBALL

Standing (left to right): Wood; Payne; Fitzgerald; Zimmerman; Ogden; Fox, Coach; Seated: Stevens; Giles; M. Giles, Mgrs.; Trice; Gorden, Captain; Wright; V. Fitzgerald.

ANNUAL STAFF

Editor. . . . . .Mac Coleman
Associate Editors . . . . . Joyce Spencer, Louise Jennings
Business Manager. . . . . F. D. Wood
Advertising Manager . . . . . Watson Thacker

SCHOOL DAZE STAFF

Editor . . . . . .Margaret Ragland
Associate Editors. . . . . Dorothy Fields, Ann Trice
Business Manager . . . . . .Robert Spencer
Advertising Manager. . . . . .Watson Thacker

SCIENCE CLUB

President. . . . . .Maria Whitehead
Vice-President . . . . . .Lucille Simpson
Secretary. . . . . Ruby Ann Horsley
Treasurer. . . . . .Palmer Tunstall

April 10, 1942

Dear Seniors

I have never had a group I enjoyed teaching more. I'm sorry that you must go, but the world needs you. Go forth and do the best you can. My wishes for your success and happiness go with you

Sincerely,
Gillian Roberts

William Dawson: "Why didn't I make 100 in my history test, Daddy?"
Mr. Dawson: "Remember the question: "Why did the pioneers go into the wilderness?" Well to neck wasn't the right answer.

Definitions------
1. Girdle: Bone on the outside
Groan on the inside.
2. Champagne-- Bubble on the outside
Trouble on the inside.

In these days of high speed and low mentality, the highways have become good-byeways.

A dog sat on a burning deck,
The flames leaped up around his neck.
HOT DOG!
To sooth his burning appetite.
He took a stick of dynamite,
DOG GONE!

The nurse entered the professor's room and said softly: "It's a boy, sir."
The professor looked up and said, "Well, what does he want?"

Here's what the branch said when the elephant sat down in it: "Well I'll be dammed."

Miss Roberts: Mac, what is college-bred?
Mac: A four year loaf made with father's dough.

Watson: "I guess Mr. DeLong must have been up to all kinds of tricks when he was little, wasn't he Miss Roberts?"
Miss Roberts: What makes you think so?"
Watson: "Cause, he knows exactly what questions to ask me when he wants to know what I have been doing."

Before a man's married, he's a dude:
After marriage, he's subdued.

Before marriage he has no buttons on his shirt;
After marriage he has no shirt.

Before marriage, he swears that he would not marry the best woman in the world;
After marriage, he finds that he hasn't.

AD'S

We the members of the Cycle staff take this opportunity to express our appreciation of the support given us by the professional men and business concerns whose advertisements appear on the following pages. They have made possible this publication.

We urge our readers to study the advertisements and to patronize the firms they represent.

OPTICIANS

Buckingham Flippin

SCHOOL RINGS

SPORTING GOODS
CLASS JEWELRY

We Fill Prescriptions for Glasses

Phillip's Bros.

906 MAIN STREET

LYNCHBURG, VIRGINIA

YOUNG MENS CLOTHES AND MEN THAT STAY YOUNG

LYNN K. BRYANT

FROM NELSON COUNTY—WELCOMES YOU

Webb - Whitaker Co.

909 MAIN STREET LYNCHBURG, VIRGINIA

Furniture

Stoves Rugs

Electrical Equipment

Easy Terms

McGEHEE'S

LEADING FURNITURE

LYNCHBURG'S 620 MAIN STREET STORE

LET

Schewel's

12TH AND MAIN LYNCHBURG

FEATHER YOUR NEST

•

"Nearly a Half Century in the Furniture Business"

BOWEN

Jewelry Company

813 MAIN ST. LYNCHBURG, VA.

Jewelers — Opticians

•

"Use Your Credit"

Ehrich's

OPTOMETRISTS AND OPTICIANS

1107 MAIN STREET

LYNCHBURG, VIRGINIA

•

"See Ehrichs and see better"

Prudence Penn

AT

Guggenheimer's

She'll help you with: Selecting your graduation and Baccalaureate dresses...what to give him and her for graduation...having your pictures made...and any shopping problem you may have. Write to Guggenheimer's or call 3100 for appointment.

Personal Shopping
and
Social Advisory Service

1865 1942

The

Lynchburg National Bank

AND

Trust Company

NINTH AND MAIN STREETS

OFFERS A

COMPLETE BANKING SERVICE

Lynchburg's Oldest Bank

Member Federal Deposit Insurance Corporation

THE SUREST WAY TO INSURE SUCCESS IS TO ENROLL

AT

Phillips Secretarial College

Virginia's Most Modern
and
Complete Business Training Institute

1000 CHURCH ST LYNCHBURG, VA.

•

"The demand for our graduates is greater than the supply."

IN LYNCHBURG IT'S

MILLNER'S

THE SHOPPING CENTRE

for

"Younger Crowd Fashions"

•

"Millner Quality Costs No More"

COMPLIMENTS OF

Levy's

WRAPS AND GOWNS

COMPLETELY AIR-CONDITIONED

102 E. MAIN ST. PHONE 278
CHARLOTTESVILLE VA.

COMPLIMENTS OF

C. H. Williams

ELEVATOR SERVICE

CHARLOTTESVILLE
VA.

BAILEY-SPENCER

HARDWARE CO.

Hardware and Farm Machinery

LYNCHBURG, VA. LOVINGSTON, VA.

F. R. MOON

GENERAL MERCHANDISE

SHIPMAN WARMISTER

The Lynchburg Trust and Savings Bank

VIRGINIA'S OLDEST TRUST CO.

MEMBER FED. DEPOSIT INSURANCE CORP.

Compliments of

Leggetts

1017 MAIN STREET, LYNCHBURG

"HOME OF BETTER VALUES"

compliments of

Arrington Cold Storage

Cooperative Inc.

APPLE STORAGE
and
MANUFACTURERS OF ICE

"We strive to Please"

Compliments of

Inland

Service Corporation

SHIPMAN, VIRGINIA

COLD STORAGE
ICE MANUFACTURERS
PRECOOLING
TRANSPORTATION

COMPLIMENTS OF

J. E. WOOD & BROS.

MEN AND YOUNG MEN'S OUTFITTERS

LYNCHBURG VA.

ROBERTSON'S SHOE REPAIRING SHOP

425 EAST MAIN ST

Charlottesville, Virginia

PARCEL POST WORK

CRAIGHILL & JONES
incorporated

PRESCRIPTION DRUGGISTS

913 MAIN ST. PHONE 1646

Lynchburg, Va.

FARRAR & COMPANY

GENERAL MERCHANDISE

Fresh Meats----Coal----Fertilizer----Radios

ARRINGTON VIRGINIA

COMPLIMENTS OF

CHARLOTTESVILLE COCA-COLA BOTTLING WORKS, INCORPORATED

Lamar H. Timmons Manager

Preston Avenue at 8th Street Charlottesville, Va.

Hardware Of All Kinds

Get Our Prices

CHARLOTTESVILLE HARDWARE

CO.

Charlottesville

Va.

1897 1942

Josten's

OWATONNA, MINNESOTA

Manufacturers of

TREASURE CRAFT

Jewelry and Stationery

Wm. O. DAY

669 Maple Ave Waynesboro, Va.

TILMAN'S
Ready to Wear, Piece Goods
and Notions
J. D. and J. S. Tilman
"Charlottesville's
Shopping Center"

ELLINGTON'S

The Home Of Junior Frocks

Charlottesville Va.

Let Us Help You Select
Shoes For Graduation

BELL SHOE STORE

915 Main St. Lynchburg, Va.

Compliments of

RAYLASS DEPARTMENT STORE

Lynchburg Va.

Compliments of

UNDERWOOD-ELLIOT-FISHER CO

W. A. Campbell, Rep.

Typewriters--Adding Machine Supplies

Sales & Service Everywhere

Lynchburg Va.

Compliments of

WILEY-TILMAN, INC.

Ready to Wear---Notions---Piece Goods

CHARLOTTESVILLE, VA.

PURVIS & JOHNSON

GENERAL MERCHANDISE

Covesville, Va. *Phone 6028-K*

A GOOD PLACE TO SHOP

"The Store of Values"

Snyder & Berman

DEPARTMENT STORE

LYNCHBURG VIRGINIA

Compliments of

TOWN & COUNTRY SHOP

Charlottesville, Va.

LOVINGSTON TEA ROOM

Sandwiches and Fountain Service

Parties--Banquets

LOVINGSTON VIRGINIA

75 YEARS OLD

THE

First

NATIONAL BANK

OF LYNCHBURG

Resources:

TEN MILLION DOLLARS

Member

Federal Reserve Bank,

Federal Deposit Insurance Corporation

THE OLD, BIG, STRONG BANK

MORRIS' SERVICE STATION

AMOCO GAS & OIL

COMPLETE ONE STOP SERVICE

FRANK ASTROTH, PROP.

SANDWICHES LUNCHES

PHONE 17-24 ROUTE 29

GILMORE, HAMM & SNYDER

INCORPORATED

Furniture for the Home and Office

CHARLOTTESVILLE, VA.

WOOD'S GARAGE

REPUBLIC GAS & OIL

Power Lubrication-Washing-Polishing

General Repairing-Welding

LOVINGSTON VIRGINIA

Compliments of

ROYAL CROWN
COLA
-
NEHI
-
PAR-T-PAK

Charlottesville Va.

Our congratulations and sincere good wishes for the health and happiness and future success of each graduate of the Class of 1942.

Monticello Dairy
Charlottesville, Va

Alro
Perfect Food in Packages
•
ALBEMARLE-MICHIE CO.
INCORPORATED

Nelson Theatre
MOST POPULAR PLACE IN TOWN
With Latest Attractive Entertainment
•
Lovingston, Va.
ONLY SHOW PLACE IN NELSON

Compliments of

M. W. CALLAHAM & SONS

LYNCHBURG, VA.

Compliments of
Wills-Camp Co.
CLOTHING AND FURNISHINGS
•
819 MAIN STREET
LYNCHBURG, VIRGINIA

Autographs

The
First National Bank
of Nelson County
LOVINGSTON, VA.

"The Bank for the People of Nelson County"
Member Fed. Deposit Insurance Corp.

Mrs. Gladys Moon
Smart + Thrifty Shoppe
C + C Amusement Co.
S. O. Fisher
Dorothy's Beauty Shoppe
Dr. H. S. Moon
Mr. John Whitehead
Mr. Robert Marshall
Mr. C. W. Embrey
Mr. J. B. Massie
Mr. J. T. Coleman
Mr. L. L. Lea
Mr. Herman Allen
Mr. K. M. Baker
Mt. Gap. Ser. Station
Mrs. M. S. Stinnette

PUBLISHED BY WELCH CHICAGO

Clyde Doney

Abraham Angus

Junior Fitzgerald